

Ready to build your

# DREAM HOME?

Construction Loans  
Permanent Financing  
Competitive Rates  
Easy Online Application  
Personalized Service

**CONTACT US TO GET STARTED!**

8110 US Highway 158 • Stokesdale  
(336) 643-6341

[www.fidelitybanknc.com](http://www.fidelitybanknc.com)



MORTGAGES SUBJECT TO  
CREDIT APPROVAL

Member  
**FDIC**



**\$699,900** | 4355 sq ft  
6 Bedrooms, 4.5 Baths

**BUILDER**

Monarch Homes  
Jeff Jackson  
919.524.0241  
investland1@aol.com  
www.monarch-nc.com

**LOCATION**

4556 Leake Drive  
Jameswood  
Jamestown

**SPECIAL FEATURES**

- Large gourmet kitchen with custom cabinets, large island, upgrade appliances
- Spectacular two story great room with coffered ceiling, stone fireplace open to upstairs loft
- Luxurious master bath with marble inspired tile shower and free standing tub
- Large outdoor living area with raised patio, outdoor fireplace, screen porch
- Lot quality, natural views and location

**DIRECTIONS**

Interstate 40 West.  
Left on West Wendover Avenue.  
Left on Piedmont Parkway.  
Right on James Crossing Drive.  
Left on Lodge Drive.  
Right on Leake Drive.

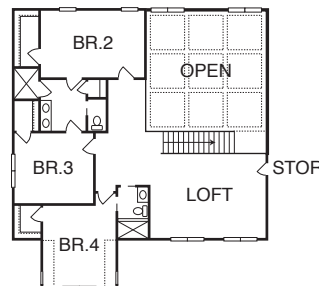
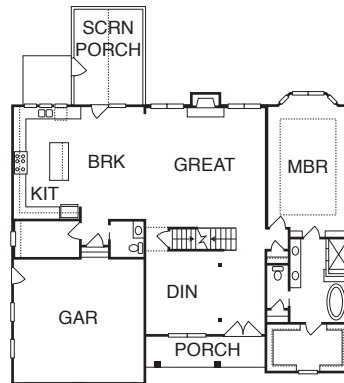
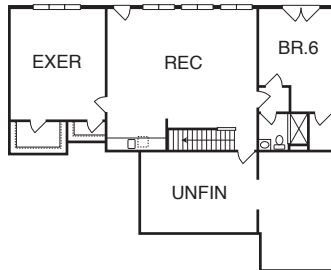

**GBA PARTICIPATING MEMBERS**

- Amanzi Marble, Granite & Tile
- ASSA ABLOY Entrance Systems/  
Piedmont Garage Doors
- Best Distributing/ RSG/ LYF TYM
- BMC
- Builders Mutual
- Builders Wholesale Flooring, LLC
- Butler Lighting
- CF&T Construction, LLC
- Charles Carter Plumbing
- Cox Construction
- Fidelity Bank
- John Hall Guttering, Inc.
- Marsh Kitchens and Bath of Greensboro
- McGee Brothers Co., Inc.
- Piedmont Natural Gas Co.
- Piedmont Wholesale Engineered Products
- Senn Dunn Insurance
- Stone Pro
- The Sherwin Williams Paint Company
- Total Heating & Cooling, Inc.